

SAMPLE SURVEY ONLY

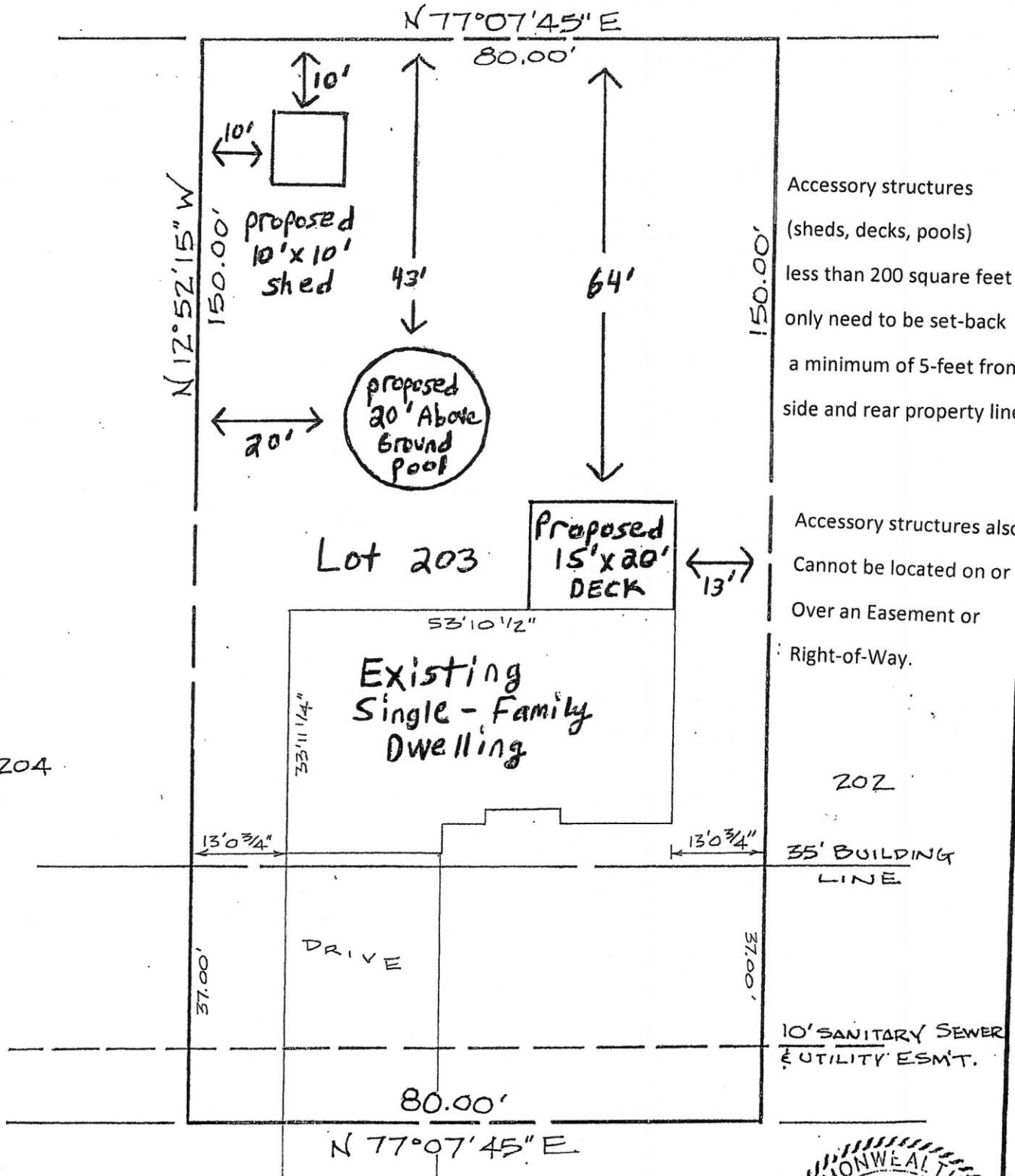

Accessory structures
 (sheds, decks, pools)
 less than 200 square feet
 only need to be set-back
 a minimum of 5-feet from the
 side and rear property lines.

Accessory structures also
 Cannot be located on or
 Over an Easement or
 Right-of-Way.

TOWNSHIP DRIVE 50'

